NOTES:

- ENGINEER IS FULLY RESPONSIBLE FOR LEAVING SPECIFIED AND MANDATORY DIMENSIONS, SPECIFICATIONS, SPECIFICATIONS OF BUILDING MATERIALS IN STRUCTURE DRAWS AND PROVIDED AS PER DRAWING COMMITTEE.
- IF IS EXPERT FAILS ACCORDING TO S.E.C.R. 2003 ALL ADJUSTMENTS OF THE BUILDING WILL BE CARRIED OUT AT THE EXPENSE OF THE OWNER.
- IF IS EXPERT FAILS ACCORDING TO THE CLAUSE NO. 4.5.2 OF THE S.E.C.R. AND THE STRUCTURE OF THE BUILDING IS DEEMED UNFIT FOR THE PURPOSE FOR WHICH IT WAS DESIGNED, THE OWNER WILL BE RESPONSIBLE FOR THE ADJUSTMENT OF THE BUILDING WILL ALSO BE AND ELIGIBLE FOR SUCH ACTIONS.
- THE OWNER OR THE ENGINEER SHALL INFORM THE CORPORATION WITHIN 15 DAYS AFTER ACCIDENT.
- ALL DRAINAGE IS PROVIDED AS PER THE PROVISION OF THE CLAUSE NO. 23.0 OF U.D.C.R. 2003.
- ALL SANITARY FITTINGS ARE PROVIDED AS PER CLAUSE NO. 23.1 OF U.D.C.R. 2003.
- ELECTRICAL INFRASTRUCTURE IS PROVIDED AS PER CLAUSE NO. 23.2.
- DRAINAGE SYSTEM IS LEFT FOR CHANGES PERIODS IS PROVIDED AS PER THE CLAUSE NO. 23.3.
- DRAINAGE PIPES IS PROVIDED AS PER THE CLAUSE NO. 23.20.
- ALL OTHER THE FIXTURES PIPES IS TESTED PROVIDED AS PER PROVISION NO. 23.7 OF S.E.C.R. 2003.
- DRAINAGE OF THE BUILDING IS PROVIDED AS PER THE CLAUSE NO. 23.4 OF S.E.C.R. 2003.
- THE SEWAGE DISPOSAL SYSTEM IS PROVIDED AS PER THE PROVISION OF THE CLAUSE NO. 23.5 OF S.E.C.R. 2003.
- THE SEPTIC TANK IS PROVIDED AS PER THE PROVISION OF THE CLAUSE NO. 23.5.1 OF S.E.C.R. 2003.
- ADEQUATE SUPPLY OF WATER IS PROVIDED AS PER THE PROVISION OF THE CLAUSE NO. 23.6 OF S.E.C.R. 2003.
- THE WATER SUPPLY SYSTEM IS PROVIDED AS PER THE PROVISION OF THE CLAUSE NO. 23.6.1 OF S.E.C.R. 2003.
- ADEQUATE SUPPLY OF WATER IS PROVIDED AS PER THE PROVISION OF THE CLAUSE NO. 23.6.2 OF S.E.C.R. 2003.
- THE WATER SUPPLY SYSTEM IS PROVIDED AS PER THE PROVISION OF THE CLAUSE NO. 23.6.3 OF S.E.C.R. 2003.
- ADEQUATE SUPPLY OF WATER IS PROVIDED AS PER THE PROVISION OF THE CLAUSE NO. 23.6.4 OF S.E.C.R. 2003.
- THE WATER SUPPLY SYSTEM IS PROVIDED AS PER THE PROVISION OF THE CLAUSE NO. 23.6.5 OF S.E.C.R. 2003.
- ADEQUATE SUPPLY OF WATER IS PROVIDED AS PER THE PROVISION OF THE CLAUSE NO. 23.6.6 OF S.E.C.R. 2003.
- THE WATER SUPPLY SYSTEM IS PROVIDED AS PER THE PROVISION OF THE CLAUSE NO. 23.6.7 OF S.E.C.R. 2003.
- ADEQUATE SUPPLY OF WATER IS PROVIDED AS PER THE PROVISION OF THE CLAUSE NO. 23.6.8 OF S.E.C.R. 2003.
- THE WATER SUPPLY SYSTEM IS PROVIDED AS PER THE PROVISION OF THE CLAUSE NO. 23.6.9 OF S.E.C.R. 2003.
- ADEQUATE SUPPLY OF WATER IS PROVIDED AS PER THE PROVISION OF THE CLAUSE NO. 23.6.10 OF S.E.C.R. 2003.
- THE WATER SUPPLY SYSTEM IS PROVIDED AS PER THE PROVISION OF THE CLAUSE NO. 23.6.11 OF S.E.C.R. 2003.
- ADEQUATE SUPPLY OF WATER IS PROVIDED AS PER THE PROVISION OF THE CLAUSE NO. 23.6.12 OF S.E.C.R. 2003.
- THE WATER SUPPLY SYSTEM IS PROVIDED AS PER THE PROVISION OF THE CLAUSE NO. 23.6.13 OF S.E.C.R. 2003.
- ADEQUATE SUPPLY OF WATER IS PROVIDED AS PER THE PROVISION OF THE CLAUSE NO. 23.6.14 OF S.E.C.R. 2003.
- THE WATER SUPPLY SYSTEM IS PROVIDED AS PER THE PROVISION OF THE CLAUSE NO. 23.6.15 OF S.E.C.R. 2003.
- ADEQUATE SUPPLY OF WATER IS PROVIDED AS PER THE PROVISION OF THE CLAUSE NO. 23.6.16 OF S.E.C.R. 2003.
- THE WATER SUPPLY SYSTEM IS PROVIDED AS PER THE PROVISION OF THE CLAUSE NO. 23.6.17 OF S.E.C.R. 2003.
- ADEQUATE SUPPLY OF WATER IS PROVIDED AS PER THE PROVISION OF THE CLAUSE NO. 23.6.18 OF S.E.C.R. 2003.
- THE WATER SUPPLY SYSTEM IS PROVIDED AS PER THE PROVISION OF THE CLAUSE NO. 23.6.19 OF S.E.C.R. 2003.
- ADEQUATE SUPPLY OF WATER IS PROVIDED AS PER THE PROVISION OF THE CLAUSE NO. 23.6.20 OF S.E.C.R. 2003.
- THE WATER SUPPLY SYSTEM IS PROVIDED AS PER THE PROVISION OF THE CLAUSE NO. 23.6.21 OF S.E.C.R. 2003.
- ADEQUATE SUPPLY OF WATER IS PROVIDED AS PER THE PROVISION OF THE CLAUSE NO. 23.6.22 OF S.E.C.R. 2003.
- THE WATER SUPPLY SYSTEM IS PROVIDED AS PER THE PROVISION OF THE CLAUSE NO. 23.6.23 OF S.E.C.R. 2003.
- ADEQUATE SUPPLY OF WATER IS PROVIDED AS PER THE PROVISION OF THE CLAUSE NO. 23.6.24 OF S.E.C.R. 2003.
- THE WATER SUPPLY SYSTEM IS PROVIDED AS PER THE PROVISION OF THE CLAUSE NO. 23.6.25 OF S.E.C.R. 2003.
- ADEQUATE SUPPLY OF WATER IS PROVIDED AS PER THE PROVISION OF THE CLAUSE NO. 23.6.26 OF S.E.C.R. 2003.
- THE WATER SUPPLY SYSTEM IS PROVIDED AS PER THE PROVISION OF THE CLAUSE NO. 23.6.27 OF S.E.C.R. 2003.
- ADEQUATE SUPPLY OF WATER IS PROVIDED AS PER THE PROVISION OF THE CLAUSE NO. 23.6.28 OF S.E.C.R. 2003.
- THE WATER SUPPLY SYSTEM IS PROVIDED AS PER THE PROVISION OF THE CLAUSE NO. 23.6.29 OF S.E.C.R. 2003.
- ADEQUATE SUPPLY OF WATER IS PROVIDED AS PER THE PROVISION OF THE CLAUSE NO. 23.6.30 OF S.E.C.R. 2003.
- THE WATER SUPPLY SYSTEM IS PROVIDED AS PER THE PROVISION OF THE CLAUSE NO. 23.6.31 OF S.E.C.R. 2003.
- ADEQUATE SUPPLY OF WATER IS PROVIDED AS PER THE PROVISION OF THE CLAUSE NO. 23.6.32 OF S.E.C.R. 2003.
- THE WATER SUPPLY SYSTEM IS PROVIDED AS PER THE PROVISION OF THE CLAUSE NO. 23.6.33 OF S.E.C.R. 2003.
- ADEQUATE SUPPLY OF WATER IS PROVIDED AS PER THE PROVISION OF THE CLAUSE NO. 23.6.34 OF S.E.C.R. 2003.
- THE WATER SUPPLY SYSTEM IS PROVIDED AS PER THE PROVISION OF THE CLAUSE NO. 23.6.35 OF S.E.C.R. 2003.
- ADEQUATE SUPPLY OF WATER IS PROVIDED AS PER THE PROVISION OF THE CLAUSE NO. 23.6.36 OF S.E.C.R. 2003.
- THE WATER SUPPLY SYSTEM IS PROVIDED AS PER THE PROVISION OF THE CLAUSE NO. 23.6.37 OF S.E.C.R. 2003.
- ADEQUATE SUPPLY OF WATER IS PROVIDED AS PER THE PROVISION OF THE CLAUSE NO. 23.6.38 OF S.E.C.R. 2003.
- THE WATER SUPPLY SYSTEM IS PROVIDED AS PER THE PROVISION OF THE CLAUSE NO. 23.6.39 OF S.E.C.R. 2003.
- ADEQUATE SUPPLY OF WATER IS PROVIDED AS PER THE PROVISION OF THE CLAUSE NO. 23.6.40 OF S.E.C.R. 2003.
- THE WATER SUPPLY SYSTEM IS PROVIDED AS PER THE PROVISION OF THE CLAUSE NO. 23.6.41 OF S.E.C.R. 2003.
- ADEQUATE SUPPLY OF WATER IS PROVIDED AS PER THE PROVISION OF THE CLAUSE NO. 23.6.42 OF S.E.C.R. 2003.
- THE WATER SUPPLY SYSTEM IS PROVIDED AS PER THE PROVISION OF THE CLAUSE NO. 23.6.43 OF S.E.C.R. 2003.
- ADEQUATE SUPPLY OF WATER IS PROVIDED AS PER THE PROVISION OF THE CLAUSE NO. 23.6.44 OF S.E.C.R. 2003.
- THE WATER SUPPLY SYSTEM IS PROVIDED AS PER THE PROVISION OF THE CLAUSE NO. 23.6.45 OF S.E.C.R. 2003.
- ADEQUATE SUPPLY OF WATER IS PROVIDED AS PER THE PROVISION OF THE CLAUSE NO. 23.6.46 OF S.E.C.R. 2003.
- THE WATER SUPPLY SYSTEM IS PROVIDED AS PER THE PROVISION OF THE CLAUSE NO. 23.6.47 OF S.E.C.R. 2003.
- ADEQUATE SUPPLY OF WATER IS PROVIDED AS PER THE PROVISION OF THE CLAUSE NO. 23.6.48 OF S.E.C.R. 2003.
- THE WATER SUPPLY SYSTEM IS PROVIDED AS PER THE PROVISION OF THE CLAUSE NO. 23.6.49 OF S.E.C.R. 2003.
- ADEQUATE SUPPLY OF WATER IS PROVIDED AS PER THE PROVISION OF THE CLAUSE NO. 23.6.50 OF S.E.C.R. 2003.
- THE WATER SUPPLY SYSTEM IS PROVIDED AS PER THE PROVISION OF THE CLAUSE NO. 23.6.51 OF S.E.C.R. 2003.
- ADEQUATE SUPPLY OF WATER IS PROVIDED AS PER THE PROVISION OF THE CLAUSE NO. 23.6.52 OF S.E.C.R. 2003.
- THE WATER SUPPLY SYSTEM IS PROVIDED AS PER THE PROVISION OF THE CLAUSE NO. 23.6.53 OF S.E.C.R. 2003.
- ADEQUATE SUPPLY OF WATER IS PROVIDED AS PER THE PROVISION OF THE CLAUSE NO. 23.6.54 OF S.E.C.R. 2003.
- THE WATER SUPPLY SYSTEM IS PROVIDED AS PER THE PROVISION OF THE CLAUSE NO. 23.6.55 OF S.E.C.R. 2003.
- ADEQUATE SUPPLY OF WATER IS PROVIDED AS PER THE PROVISION OF THE CLAUSE NO. 23.6.56 OF S.E.C.R. 2003.
- THE WATER SUPPLY SYSTEM IS PROVIDED AS PER THE PROVISION OF THE CLAUSE NO. 23.6.57 OF S.E.C.R. 2003.
- ADEQUATE SUPPLY OF WATER IS PROVIDED AS PER THE PROVISION OF THE CLAUSE NO. 23.6.58 OF S.E.C.R. 2003.
- THE WATER SUPPLY SYSTEM IS PROVIDED AS PER THE PROVISION OF THE CLAUSE NO. 23.6.59 OF S.E.C.R. 2003.
- ADEQUATE SUPPLY OF WATER IS PROVIDED AS PER THE PROVISION OF THE CLAUSE NO. 23.6.60 OF S.E.C.R. 2003.
- THE WATER SUPPLY SYSTEM IS PROVIDED AS PER THE PROVISION OF THE CLAUSE NO. 23.6.61 OF S.E.C.R. 2003.
- ADEQUATE SUPPLY OF WATER IS PROVIDED AS PER THE PROVISION OF THE CLAUSE NO. 23.6.62 OF S.E.C.R. 2003.
- THE WATER SUPPLY SYSTEM IS PROVIDED AS PER THE PROVISION OF THE CLAUSE NO. 23.6.63 OF S.E.C.R. 2003.
- ADEQUATE SUPPLY OF WATER IS PROVIDED AS PER THE PROVISION OF THE CLAUSE NO. 23.6.64 OF S.E.C.R. 2003.
- THE WATER SUPPLY SYSTEM IS PROVIDED AS PER THE PROVISION OF THE CLAUSE NO. 23.6.65 OF S.E.C.R. 2003.
- ADEQUATE SUPPLY OF WATER IS PROVIDED AS PER THE PROVISION OF THE CLAUSE NO. 23.6.66 OF S.E.C.R. 2003.
- THE WATER SUPPLY SYSTEM IS PROVIDED AS PER THE PROVISION OF THE CLAUSE NO. 23.6.67 OF S.E.C.R. 2003.
- ADEQUATE SUPPLY OF WATER IS PROVIDED AS PER THE PROVISION OF THE CLAUSE NO. 23.6.68 OF S.E.C.R. 2003.
- THE WATER SUPPLY SYSTEM IS PROVIDED AS PER THE PROVISION OF THE CLAUSE NO. 23.6.69 OF S.E.C.R. 2003.
- ADEQUATE SUPPLY OF WATER IS PROVIDED AS PER THE PROVISION OF THE CLAUSE NO. 23.6.70 OF S.E.C.R. 2003.
- THE WATER SUPPLY SYSTEM IS PROVIDED AS PER THE PROVISION OF THE CLAUSE NO. 23.6.71 OF S.E.C.R. 2003.
- ADEQUATE SUPPLY OF WATER IS PROVIDED AS PER THE PROVISION OF THE CLAUSE NO. 23.6.72 OF S.E.C.R. 2003.
- THE WATER SUPPLY SYSTEM IS PROVIDED AS PER THE PROVISION OF THE CLAUSE NO. 23.6.73 OF S.E.C.R. 2003.
- ADEQUATE SUPPLY OF WATER IS PROVIDED AS PER THE PROVISION OF THE CLAUSE NO. 23.6.74 OF S.E.C.R. 2003.
- THE WATER SUPPLY SYSTEM IS PROVIDED AS PER THE PROVISION OF THE CLAUSE NO. 23.6.75 OF S.E.C.R. 2003.
- ADEQUATE SUPPLY OF WATER IS PROVIDED AS PER THE PROVISION OF THE CLAUSE NO. 23.6.76 OF S.E.C.R. 2003.
- THE WATER SUPPLY SYSTEM IS PROVIDED AS PER THE PROVISION OF THE CLAUSE NO. 23.6.77 OF S.E.C.R. 2003.
- ADEQUATE SUPPLY OF WATER IS PROVIDED AS PER THE PROVISION OF THE CLAUSE NO. 23.6.78 OF S.E.C.R. 2003.
- THE WATER SUPPLY SYSTEM IS PROVIDED AS PER THE PROVISION OF THE CLAUSE NO. 23.6.79 OF S.E.C.R. 2003.
- ADEQUATE SUPPLY OF WATER IS PROVIDED AS PER THE PROVISION OF THE CLAUSE NO. 23.6.80 OF S.E.C.R. 2003.
- THE WATER SUPPLY SYSTEM IS PROVIDED AS PER THE PROVISION OF THE CLAUSE NO. 23.6.81 OF S.E.C.R. 2003.
- ADEQUATE SUPPLY OF WATER IS PROVIDED AS PER THE PROVISION OF THE CLAUSE NO. 23.6.82 OF S.E.C.R. 2003.
- THE WATER SUPPLY SYSTEM IS PROVIDED AS PER THE PROVISION OF THE CLAUSE NO. 23.6.83 OF S.E.C.R. 2003.
- ADEQUATE SUPPLY OF WATER IS PROVIDED AS PER THE PROVISION OF THE CLAUSE NO. 23.6.84 OF S.E.C.R. 2003.
- THE WATER SUPPLY SYSTEM IS PROVIDED AS PER THE PROVISION OF THE CLAUSE NO. 23.6.85 OF S.E.C.R. 2003.
- ADEQUATE SUPPLY OF WATER IS PROVIDED AS PER THE PROVISION OF THE CLAUSE NO. 23.6.86 OF S.E.C.R. 2003.
- THE WATER SUPPLY SYSTEM IS PROVIDED AS PER THE PROVISION OF THE CLAUSE NO. 23.6.87 OF S.E.C.R. 2003.
- ADEQUATE SUPPLY OF WATER IS PROVIDED AS PER THE PROVISION OF THE CLAUSE NO. 23.6.88 OF S.E.C.R. 2003.
- THE WATER SUPPLY SYSTEM IS PROVIDED AS PER THE PROVISION OF THE CLAUSE NO. 23.6.89 OF S.E.C.R. 2003.
- ADEQUATE SUPPLY OF WATER IS PROVIDED AS PER THE PROVISION OF THE CLAUSE NO. 23.6.90 OF S.E.C.R. 2003.
- THE WATER SUPPLY SYSTEM IS PROVIDED AS PER THE PROVISION OF THE CLAUSE NO. 23.6.91 OF S.E.C.R. 2003.
- ADEQUATE SUPPLY OF WATER IS PROVIDED AS PER THE PROVISION OF THE CLAUSE NO. 23.6.92 OF S.E.C.R. 2003.
- THE WATER SUPPLY SYSTEM IS PROVIDED AS PER THE PROVISION OF THE CLAUSE NO. 23.6.93 OF S.E.C.R. 2003.
- ADEQUATE SUPPLY OF WATER IS PROVIDED AS PER THE PROVISION OF THE CLAUSE NO. 23.6.94 OF S.E.C.R. 2003.
- THE WATER SUPPLY SYSTEM IS PROVIDED AS PER THE PROVISION OF THE CLAUSE NO. 23.6.95 OF S.E.C.R. 2003.
- ADEQUATE SUPPLY OF WATER IS PROVIDED AS PER THE PROVISION OF THE CLAUSE NO. 23.6.96 OF S.E.C.R. 2003.
- THE WATER SUPPLY SYSTEM IS PROVIDED AS PER THE PROVISION OF THE CLAUSE NO. 23.6.97 OF S.E.C.R. 2003.
- ADEQUATE SUPPLY OF WATER IS PROVIDED AS PER THE PROVISION OF THE CLAUSE NO. 23.6.98 OF S.E.C.R. 2003.
- THE WATER SUPPLY SYSTEM IS PROVIDED AS PER THE PROVISION OF THE CLAUSE NO. 23.6.99 OF S.E.C.R. 2003.
- ADEQUATE SUPPLY OF WATER IS PROVIDED AS PER THE PROVISION OF THE CLAUSE NO. 23.6.100 OF S.E.C.R. 2003.
- THE WATER SUPPLY SYSTEM IS PROVIDED AS PER THE PROVISION OF THE CLAUSE NO. 23.6.101 OF S.E.C.R. 2003.
- ADEQUATE SUPPLY OF WATER IS PROVIDED AS PER THE PROVISION OF THE CLAUSE NO. 23.6.102 OF S.E.C.R. 2003.
- THE WATER SUPPLY SYSTEM IS PROVIDED AS PER THE PROVISION OF THE CLAUSE NO. 23.6.103 OF S.E.C.R. 2003.
- ADEQUATE SUPPLY OF WATER IS PROVIDED AS PER THE PROVISION OF THE CLAUSE NO. 23.6.104 OF S.E.C.R. 2003.
- THE WATER SUPPLY SYSTEM IS PROVIDED AS PER THE PROVISION OF THE CLAUSE NO. 23.6.105 OF S.E.C.R. 2003.
- ADEQUATE SUPPLY OF WATER IS PROVIDED AS PER THE PROVISION OF THE CLAUSE NO. 23.6.106 OF S.E.C.R. 2003.
- THE WATER SUPPLY SYSTEM IS PROVIDED AS PER THE PROVISION OF THE CLAUSE NO. 23.6.107 OF S.E.C.R. 2003.
- ADEQUATE SUPPLY OF WATER IS PROVIDED AS PER THE PROVISION OF THE CLAUSE NO. 23.6.108 OF S.E.C.R. 2003.
- THE WATER SUPPLY SYSTEM IS PROVIDED AS PER THE PROVISION OF THE CLAUSE NO. 23.6.109 OF S.E.C.R. 2003.
- ADEQUATE SUPPLY OF WATER IS PROVIDED AS PER THE PROVISION OF THE CLAUSE NO. 23.6.110 OF S.E.C.R. 2003.
- THE WATER SUPPLY SYSTEM IS PROVIDED AS PER THE PROVISION OF THE CLAUSE NO. 23.6.111 OF S.E.C.R. 2003.
- ADEQUATE SUPPLY OF WATER IS PROVIDED AS PER THE PROVISION OF THE CLAUSE NO. 23.6.112 OF S.E.C.R. 2003.
- THE WATER SUPPLY SYSTEM IS PROVIDED AS PER THE PROVISION OF THE CLAUSE NO. 23.6.113 OF S.E.C.R. 2003.
- ADEQUATE SUPPLY OF WATER IS PROVIDED AS PER THE PROVISION OF THE CLAUSE NO. 23.6.114 OF S.E.C.R. 2003.
- THE WATER SUPPLY SYSTEM IS PROVIDED AS PER THE PROVISION OF THE CLAUSE NO. 23.6.115 OF S.E.C.R. 2003.
- ADEQUATE SUPPLY OF WATER IS PROVIDED AS PER THE PROVISION OF THE CLAUSE NO. 23.6.116 OF S.E.C.R. 2003.
- THE WATER SUPPLY SYSTEM IS PROVIDED AS PER THE PROVISION OF THE CLAUSE NO. 23.6.117 OF S.E.C.R. 2003.
- ADEQUATE SUPPLY OF WATER IS PROVIDED AS PER THE PROVISION OF THE CLAUSE NO. 23.6.118 OF S.E.C.R. 2003.
- THE WATER SUPPLY SYSTEM IS PROVIDED AS PER THE PROVISION OF THE CLAUSE NO. 23.6.119 OF S.E.C.R. 2003.
- ADEQUATE SUPPLY OF WATER IS PROVIDED AS PER THE PROVISION OF THE CLAUSE NO. 23.6.120 OF S.E.C.R. 2003.
- THE WATER SUPPLY SYSTEM IS PROVIDED AS PER THE PROVISION OF THE CLAUSE NO. 23.6.121 OF S.E.C.R. 2003.
- ADEQUATE SUPPLY OF WATER IS PROVIDED AS PER THE PROVISION OF THE CLAUSE NO. 23.6.122 OF S.E.C.R. 2003.
- THE WATER SUPPLY SYSTEM IS PROVIDED AS PER THE PROVISION OF THE CLAUSE NO. 23.6.123 OF S.E.C.R. 2003.
- ADEQUATE SUPPLY OF WATER IS PROVIDED AS PER THE PROVISION OF THE CLAUSE NO. 23.6.124 OF S.E.C.R. 2003.
- THE WATER SUPPLY SYSTEM IS PROVIDED AS PER THE PROVISION OF THE CLAUSE NO. 23.6.125 OF S.E.C.R. 2003.
- ADEQUATE SUPPLY OF WATER IS PROVIDED AS PER THE PROVISION OF THE CLAUSE NO. 23.6.126 OF S.E.C.R. 2003.
- THE WATER SUPPLY SYSTEM IS PROVIDED AS PER THE PROVISION OF THE CLAUSE NO. 23.6.127 OF S.E.C.R. 2003.
- ADEQUATE SUPPLY OF WATER IS PROVIDED AS PER THE PROVISION OF THE CLAUSE NO. 23.6.128 OF S.E.C.R. 2003.
- THE WATER SUPPLY SYSTEM IS PROVIDED AS PER THE PROVISION OF THE CLAUSE NO. 23.6.129 OF S.E.C.R. 2003.
- ADEQUATE SUPPLY OF WATER IS PROVIDED AS PER THE PROVISION OF THE CLAUSE NO. 23.6.130 OF S.E.C.R. 2003.
- THE WATER SUPPLY SYSTEM IS PROVIDED AS PER THE PROVISION OF THE CLAUSE NO. 23.6.131 OF S.E.C.R. 2003.
- ADEQUATE SUPPLY OF WATER IS PROVIDED AS PER THE PROVISION OF THE CLAUSE NO. 23.6.132 OF S.E.C.R. 2003.
- THE WATER SUPPLY SYSTEM IS PROVIDED AS PER THE PROVISION OF THE CLAUSE NO. 23.6.133 OF S.E.C.R. 2003.
- ADEQUATE SUPPLY OF WATER IS PROVIDED AS PER THE PROVISION OF THE CLAUSE NO. 23.6.134 OF S.E.C.R. 2003.
- THE WATER SUPPLY SYSTEM IS PROVIDED AS PER THE PROVISION OF THE CLAUSE NO. 23.6.135 OF S.E.C.R. 2003.
- ADEQUATE SUPPLY OF WATER IS PROVIDED AS PER THE PROVISION OF THE CLAUSE NO. 23.6.136 OF S.E.C.R. 2003.
- THE WATER SUPPLY SYSTEM IS PROVIDED AS PER THE PROVISION OF THE CLAUSE NO. 23.6.137 OF S.E.C.R. 2003.
- ADEQUATE SUPPLY OF WATER IS PROVIDED AS PER THE PROVISION OF THE CLAUSE NO. 23.6.138 OF S.E.C.R. 2003.
- THE WATER SUPPLY SYSTEM IS PROVIDED AS PER THE PROVISION OF THE CLAUSE NO. 23.6.139 OF S.E.C.R. 2003.
- ADEQUATE SUPPLY OF WATER IS PROVIDED AS PER THE PROVISION OF THE CLAUSE NO. 23.6.140 OF S.E.C.R. 2003.
- THE WATER SUPPLY SYSTEM IS PROVIDED AS PER THE PROVISION OF THE CLAUSE NO. 23.6.141 OF S.E.C.R. 2003.
- ADEQUATE SUPPLY OF WATER IS PROVIDED AS PER THE PROVISION OF THE CLAUSE NO. 23.6.142 OF S.E.C.R. 2003.
- THE WATER SUPPLY SYSTEM IS PROVIDED AS PER THE PROVISION OF THE CLAUSE NO. 23.6.143 OF S.E.C.R. 2003.
- ADEQUATE SUPPLY OF WATER IS PROVIDED AS PER THE PROVISION OF THE CLAUSE NO. 23.6.144 OF S.E.C.R. 2003.
- THE WATER SUPPLY SYSTEM IS PROVIDED AS PER THE PROVISION OF THE CLAUSE NO. 23.6.145 OF S.E.C.R. 2003.
- ADEQUATE SUPPLY OF WATER IS PROVIDED AS PER THE PROVISION OF THE CLAUSE NO. 23.6.146 OF S.E.C.R. 2003.
- THE WATER SUPPLY SYSTEM IS PROVIDED AS PER THE PROVISION OF THE CLAUSE NO. 23.6.147 OF S.E.C.R. 2003.
- ADEQUATE SUPPLY OF WATER IS PROVIDED AS PER THE PROVISION OF THE CLAUSE NO. 23.6.148 OF S.E.C.R. 2003.
- THE WATER SUPPLY SYSTEM IS PROVIDED AS PER THE PROVISION OF THE CLAUSE NO. 23.6.149 OF S.E.C.R. 2003.
- ADEQUATE SUPPLY OF WATER IS PROVIDED AS PER THE PROVISION OF THE CLAUSE NO. 23.6.150 OF S.E.C.R. 2003.
- THE WATER SUPPLY SYSTEM IS PROVIDED AS PER THE PROVISION OF THE CLAUSE NO. 23.6.151 OF S.E.C.R. 2003.
- ADEQUATE SUPPLY OF WATER IS PROVIDED AS PER THE PROVISION OF THE CLAUSE NO. 23.6.152 OF S.E.C.R. 2003.
- THE WATER SUPPLY SYSTEM IS PROVIDED AS PER THE PROVISION OF THE CLAUSE NO. 23.6.153 OF S.E.C.R. 2003.
- ADEQUATE SUPPLY OF WATER IS PROVIDED AS PER THE PROVISION OF THE CLAUSE NO. 23.6.154 OF S.E.C.R. 2003.
- THE WATER SUPPLY SYSTEM IS PROVIDED AS PER THE PROVISION OF THE CLAUSE NO. 23.6.155 OF S.E.C.R. 2003.
- ADEQUATE SUPPLY OF WATER IS PROVIDED AS PER THE PROVISION OF THE CLAUSE NO. 23.6.156 OF S.E.C.R. 2003.
- THE WATER SUPPLY SYSTEM IS PROVIDED AS PER THE PROVISION OF THE CLAUSE NO. 23.6.157 OF S.E.C.R. 2003.
- ADEQUATE SUPPLY OF WATER IS PROVIDED AS PER THE PROVISION OF THE CLAUSE NO. 23.6.158 OF S.E.C.R. 2003.
- THE WATER SUPPLY SYSTEM IS PROVIDED AS PER THE PROVISION OF THE CLAUSE NO. 23.6.159 OF S.E.C.R. 2003.
- ADEQUATE SUPPLY OF WATER IS PROVIDED AS PER THE PROVISION OF THE CLAUSE NO. 23.6.160 OF S.E.C.R. 2003.
- THE WATER SUPPLY SYSTEM IS PROVIDED AS PER THE PROVISION OF THE CLAUSE NO. 23.6.161 OF S.E.C.R. 2003.
- ADEQUATE SUPPLY OF WATER IS PROVIDED AS PER THE PROVISION OF THE CLAUSE NO. 23.6.162 OF S.E.C.R. 2003.
- THE WATER SUPPLY SYSTEM IS PROVIDED AS PER THE PROVISION OF THE CLAUSE NO. 23.6.163 OF S.E.C.R. 2003.
- ADEQUATE SUPPLY OF WATER IS PROVIDED AS PER THE PROVISION OF THE CLAUSE NO. 23.6.164 OF S.E.C.R. 2003.
- THE WATER SUPPLY SYSTEM IS PROVIDED AS PER THE PROVISION OF THE CLAUSE NO. 23.6.165 OF S.E.C.R. 2003.
- ADEQUATE SUPPLY OF WATER IS PROVIDED AS PER THE PROVISION OF THE CLAUSE NO. 23.6.166 OF S.E.C.R. 2003.
- THE WATER SUPPLY SYSTEM IS PROVIDED AS PER THE PROVISION OF THE CLAUSE NO. 23.6.167 OF S.E.C.R. 2003.
- ADEQUATE SUPPLY OF WATER IS PROVIDED AS PER THE PROVISION OF THE CLAUSE NO. 23.6.168 OF S.E.C.R. 2003.
- THE WATER SUPPLY SYSTEM IS PROVIDED AS PER THE PROVISION OF THE CLAUSE NO. 23.6.169 OF S.E.C.R. 2003.
- ADEQUATE SUPPLY OF WATER IS PROVIDED AS PER THE PROVISION OF THE CLAUSE NO. 23.6.170 OF S.E.C.R. 2003.
- THE WATER SUPPLY SYSTEM IS PROVIDED AS PER THE PROVISION OF THE CLAUSE NO. 23.6.171 OF S.E.C.R. 2003.
- ADEQUATE SUPPLY OF WATER IS PROVIDED AS PER THE PROVISION OF THE CLAUSE NO. 23.6.172 OF S.E.C.R. 2003.
- THE WATER SUPPLY SYSTEM IS PROVIDED AS PER THE PROVISION OF THE CLAUSE NO. 23.6.173 OF S.E.C.R. 2003.
- ADEQUATE SUPPLY OF WATER IS PROVIDED AS PER THE PROVISION OF THE CLAUSE NO. 23.6.174 OF S.E.C.R. 2003.
- THE WATER SUPPLY SYSTEM IS PROVIDED AS PER THE PROVISION OF THE CLAUSE NO. 23.6.175 OF S.E.C.R. 2003.
- ADEQUATE SUPPLY OF WATER IS PROVIDED AS PER THE PROVISION OF THE CLAUSE NO. 23.6.176 OF S.E.C.R. 2003.
- THE WATER SUPPLY SYSTEM IS PROVIDED AS PER THE PROVISION OF THE CLAUSE NO. 23.6.177 OF S.E.C.R. 2003.
- ADEQUATE SUPPLY OF WATER IS PROVIDED AS PER THE PROVISION OF THE CLAUSE NO. 23.6.178 OF S.E.C.R. 2003.
- THE WATER SUPPLY SYSTEM IS PROVIDED AS PER THE PROVISION OF THE CLAUSE NO. 23.6.179 OF S.E.C.R. 2003.
- ADEQUATE SUPPLY OF WATER IS PROVIDED AS PER THE PROVISION OF THE CLAUSE NO. 23.6.180 OF S.E.C.R. 2003.
- THE WATER SUPPLY SYSTEM IS PROVIDED AS PER THE PROVISION OF THE CLAUSE NO. 23.6.181 OF S.E.C.R. 2003.
- ADEQUATE SUPPLY OF WATER IS PROVIDED AS PER THE PROVISION OF THE CLAUSE NO. 23.6.182 OF S.E.C.R. 2003.
- THE WATER SUPPLY SYSTEM IS PROVIDED AS PER THE PROVISION OF THE CLAUSE NO. 23.6.183 OF S.E.C.R. 2003.
- ADEQUATE SUPPLY OF WATER IS PROVIDED AS PER THE PROVISION OF THE CLAUSE NO. 23.6.184 OF S.E.C.R. 2003.
- THE WATER SUPPLY SYSTEM IS PROVIDED AS PER THE PROVISION OF THE CLAUSE NO. 23.6.185 OF S.E.C.R. 2003.
- ADEQUATE SUPPLY OF WATER IS PROVIDED AS PER THE PROVISION OF THE CLAUSE NO. 23.6.186 OF S.E.C.R. 2003.
- THE WATER SUPPLY SYSTEM IS PROVIDED AS PER THE PROVISION OF THE CLAUSE NO. 23.6.187 OF S.E.C.R. 2003.
- ADEQUATE SUPPLY OF WATER IS PROVIDED AS PER THE PROVISION OF THE CLAUSE NO. 23.6.188 OF S.E.C.R. 2003.
- THE WATER SUPPLY SYSTEM IS PROVIDED AS PER THE PROVISION OF THE CLAUSE NO. 23.6.189 OF S.E.C.R. 2003.
- ADEQUATE SUPPLY OF WATER IS PROVIDED AS PER THE PROVISION OF THE CLAUSE NO. 23.6.190 OF S.E.C.R. 2003.
- THE WATER SUPPLY SYSTEM IS PROVIDED AS PER THE PROVISION OF THE CLAUSE NO. 23.6.191 OF S.E.C.R. 2003.
- ADEQUATE SUPPLY OF WATER IS PROVIDED AS PER THE PROVISION OF THE CLAUSE NO. 23.6.192 OF S.E.C.R. 2003.
- THE WATER SUPPLY SYSTEM IS PROVIDED AS PER THE PROVISION OF THE CLAUSE NO. 23.6.193 OF S.E.C.R. 2003.
- ADEQUATE SUPPLY OF WATER IS PROVIDED AS PER THE PROVISION OF THE CLAUSE NO. 23.6.194 OF S.E.C.R. 2003.
- THE WATER SUPPLY SYSTEM IS PROVIDED AS PER THE PROVISION OF THE CLAUSE NO. 23.6.195 OF S.E.C.R. 2003.
- ADEQUATE SUPPLY OF WATER IS PROVIDED AS PER THE PROVISION OF THE CLAUSE NO. 23.6.196 OF S.E.C.R. 2003.
- THE WATER SUPPLY SYSTEM IS PROVIDED AS PER THE PROVISION OF THE CLAUSE NO. 23.6.197 OF S.E.C.R. 2003.
- ADEQUATE SUPPLY OF WATER IS PROVIDED AS PER THE PROVISION OF THE CLAUSE NO. 23.6.198 OF S.E.C.R. 2003.
- THE WATER SUPPLY SYSTEM IS PROVIDED AS PER THE PROVISION OF THE CLAUSE NO. 23.6.199 OF S.E.C.R. 2003.
- ADEQUATE SUPPLY OF WATER IS PROVIDED AS PER THE PROVISION OF THE CLAUSE NO. 23.6.200 OF S.E.C.R. 2003.
- THE WATER SUPPLY SYSTEM IS PROVIDED AS PER THE PROVISION OF THE CLAUSE NO. 23.6.201 OF S.E.C.R. 2003.
- ADEQUATE SUPPLY OF WATER IS PROVIDED AS PER THE PROVISION OF THE CLAUSE NO. 23.6.202 OF S.E.C.R. 2003.
- THE WATER SUPPLY SYSTEM IS PROVIDED AS PER THE PROVISION OF THE CLAUSE NO. 23.6.203 OF S.E.C.R. 2003.
- ADEQUATE SUPPLY OF WATER IS PROVIDED AS PER THE PROVISION OF THE CLAUSE NO. 23.6.204 OF S.E.C.R. 2003.
- THE WATER SUPPLY SYSTEM IS PROVIDED AS PER THE PROVISION OF THE CLAUSE NO. 23.6.205 OF S.E.C.R. 2003.
- ADEQUATE SUPPLY OF WATER IS PROVIDED AS PER THE PROVISION OF THE CLAUSE N

RESPONSIBILITY (G.D.C.R.-2021 C.L.NO.43/446-43)

Notes:
1. CHANGES IN COLOUR REMARKED FOR ENGINEERS OFFICE AND DRAWING.
2. THE ENTIRE SUPERVISION OF EXISTING BUILDING, MARKING, SUPPORTING DRAFT PROCEEDING OF BUILDING IS ALSO DONE BY THE ENGINEERS.
3. THE ENTIRE DRAFT OF BUILDING IS ALSO DONE BY THE ENGINEERS.
4. THE ENTIRE DRAFT OF BUILDING IS ALSO DONE BY THE ENGINEERS.
5. THE ENTIRE DRAFT OF BUILDING IS ALSO DONE BY THE ENGINEERS.
6. THE ENTIRE DRAFT OF BUILDING IS ALSO DONE BY THE ENGINEERS.
7. THE ENTIRE DRAFT OF BUILDING IS ALSO DONE BY THE ENGINEERS.
8. THE ENTIRE DRAFT OF BUILDING IS ALSO DONE BY THE ENGINEERS.
9. THE ENTIRE DRAFT OF BUILDING IS ALSO DONE BY THE ENGINEERS.
10. THE ENTIRE DRAFT OF BUILDING IS ALSO DONE BY THE ENGINEERS.
11. THE ENTIRE DRAFT OF BUILDING IS ALSO DONE BY THE ENGINEERS.
12. THE ENTIRE DRAFT OF BUILDING IS ALSO DONE BY THE ENGINEERS.
13. THE ENTIRE DRAFT OF BUILDING IS ALSO DONE BY THE ENGINEERS.
14. THE ENTIRE DRAFT OF BUILDING IS ALSO DONE BY THE ENGINEERS.
15. THE ENTIRE DRAFT OF BUILDING IS ALSO DONE BY THE ENGINEERS.
16. THE ENTIRE DRAFT OF BUILDING IS ALSO DONE BY THE ENGINEERS.
17. THE ENTIRE DRAFT OF BUILDING IS ALSO DONE BY THE ENGINEERS.
18. THE ENTIRE DRAFT OF BUILDING IS ALSO DONE BY THE ENGINEERS.
19. THE ENTIRE DRAFT OF BUILDING IS ALSO DONE BY THE ENGINEERS.
20. THE ENTIRE DRAFT OF BUILDING IS ALSO DONE BY THE ENGINEERS.
21. THE ENTIRE DRAFT OF BUILDING IS ALSO DONE BY THE ENGINEERS.
22. THE ENTIRE DRAFT OF BUILDING IS ALSO DONE BY THE ENGINEERS.
23. THE ENTIRE DRAFT OF BUILDING IS ALSO DONE BY THE ENGINEERS.
24. THE ENTIRE DRAFT OF BUILDING IS ALSO DONE BY THE ENGINEERS.
25. THE ENTIRE DRAFT OF BUILDING IS ALSO DONE BY THE ENGINEERS.
26. THE ENTIRE DRAFT OF BUILDING IS ALSO DONE BY THE ENGINEERS.
27. THE ENTIRE DRAFT OF BUILDING IS ALSO DONE BY THE ENGINEERS.
28. THE ENTIRE DRAFT OF BUILDING IS ALSO DONE BY THE ENGINEERS.
29. THE ENTIRE DRAFT OF BUILDING IS ALSO DONE BY THE ENGINEERS.
30. THE ENTIRE DRAFT OF BUILDING IS ALSO DONE BY THE ENGINEERS.
31. THE ENTIRE DRAFT OF BUILDING IS ALSO DONE BY THE ENGINEERS.
32. THE ENTIRE DRAFT OF BUILDING IS ALSO DONE BY THE ENGINEERS.
33. THE ENTIRE DRAFT OF BUILDING IS ALSO DONE BY THE ENGINEERS.
34. THE ENTIRE DRAFT OF BUILDING IS ALSO DONE BY THE ENGINEERS.
35. THE ENTIRE DRAFT OF BUILDING IS ALSO DONE BY THE ENGINEERS.
36. THE ENTIRE DRAFT OF BUILDING IS ALSO DONE BY THE ENGINEERS.
37. THE ENTIRE DRAFT OF BUILDING IS ALSO DONE BY THE ENGINEERS.
38. THE ENTIRE DRAFT OF BUILDING IS ALSO DONE BY THE ENGINEERS.
39. THE ENTIRE DRAFT OF BUILDING IS ALSO DONE BY THE ENGINEERS.
40. THE ENTIRE DRAFT OF BUILDING IS ALSO DONE BY THE ENGINEERS.
41. THE ENTIRE DRAFT OF BUILDING IS ALSO DONE BY THE ENGINEERS.
42. THE ENTIRE DRAFT OF BUILDING IS ALSO DONE BY THE ENGINEERS.
43. THE ENTIRE DRAFT OF BUILDING IS ALSO DONE BY THE ENGINEERS.
44. THE ENTIRE DRAFT OF BUILDING IS ALSO DONE BY THE ENGINEERS.
45. THE ENTIRE DRAFT OF BUILDING IS ALSO DONE BY THE ENGINEERS.
46. THE ENTIRE DRAFT OF BUILDING IS ALSO DONE BY THE ENGINEERS.
47. THE ENTIRE DRAFT OF BUILDING IS ALSO DONE BY THE ENGINEERS.
48. THE ENTIRE DRAFT OF BUILDING IS ALSO DONE BY THE ENGINEERS.
49. THE ENTIRE DRAFT OF BUILDING IS ALSO DONE BY THE ENGINEERS.
50. THE ENTIRE DRAFT OF BUILDING IS ALSO DONE BY THE ENGINEERS.
51. THE ENTIRE DRAFT OF BUILDING IS ALSO DONE BY THE ENGINEERS.
52. THE ENTIRE DRAFT OF BUILDING IS ALSO DONE BY THE ENGINEERS.
53. THE ENTIRE DRAFT OF BUILDING IS ALSO DONE BY THE ENGINEERS.
54. THE ENTIRE DRAFT OF BUILDING IS ALSO DONE BY THE ENGINEERS.
55. THE ENTIRE DRAFT OF BUILDING IS ALSO DONE BY THE ENGINEERS.
56. THE ENTIRE DRAFT OF BUILDING IS ALSO DONE BY THE ENGINEERS.
57. THE ENTIRE DRAFT OF BUILDING IS ALSO DONE BY THE ENGINEERS.
58. THE ENTIRE DRAFT OF BUILDING IS ALSO DONE BY THE ENGINEERS.
59. THE ENTIRE DRAFT OF BUILDING IS ALSO DONE BY THE ENGINEERS.
60. THE ENTIRE DRAFT OF BUILDING IS ALSO DONE BY THE ENGINEERS.
61. THE ENTIRE DRAFT OF BUILDING IS ALSO DONE BY THE ENGINEERS.
62. THE ENTIRE DRAFT OF BUILDING IS ALSO DONE BY THE ENGINEERS.
63. THE ENTIRE DRAFT OF BUILDING IS ALSO DONE BY THE ENGINEERS.
64. THE ENTIRE DRAFT OF BUILDING IS ALSO DONE BY THE ENGINEERS.
65. THE ENTIRE DRAFT OF BUILDING IS ALSO DONE BY THE ENGINEERS.
66. THE ENTIRE DRAFT OF BUILDING IS ALSO DONE BY THE ENGINEERS.
67. THE ENTIRE DRAFT OF BUILDING IS ALSO DONE BY THE ENGINEERS.
68. THE ENTIRE DRAFT OF BUILDING IS ALSO DONE BY THE ENGINEERS.
69. THE ENTIRE DRAFT OF BUILDING IS ALSO DONE BY THE ENGINEERS.
70. THE ENTIRE DRAFT OF BUILDING IS ALSO DONE BY THE ENGINEERS.
71. THE ENTIRE DRAFT OF BUILDING IS ALSO DONE BY THE ENGINEERS.
72. THE ENTIRE DRAFT OF BUILDING IS ALSO DONE BY THE ENGINEERS.
73. THE ENTIRE DRAFT OF BUILDING IS ALSO DONE BY THE ENGINEERS.
74. THE ENTIRE DRAFT OF BUILDING IS ALSO DONE BY THE ENGINEERS.
75. THE ENTIRE DRAFT OF BUILDING IS ALSO DONE BY THE ENGINEERS.
76. THE ENTIRE DRAFT OF BUILDING IS ALSO DONE BY THE ENGINEERS.
77. THE ENTIRE DRAFT OF BUILDING IS ALSO DONE BY THE ENGINEERS.
78. THE ENTIRE DRAFT OF BUILDING IS ALSO DONE BY THE ENGINEERS.
79. THE ENTIRE DRAFT OF BUILDING IS ALSO DONE BY THE ENGINEERS.
80. THE ENTIRE DRAFT OF BUILDING IS ALSO DONE BY THE ENGINEERS.
81. THE ENTIRE DRAFT OF BUILDING IS ALSO DONE BY THE ENGINEERS.
82. THE ENTIRE DRAFT OF BUILDING IS ALSO DONE BY THE ENGINEERS.
83. THE ENTIRE DRAFT OF BUILDING IS ALSO DONE BY THE ENGINEERS.
84. THE ENTIRE DRAFT OF BUILDING IS ALSO DONE BY THE ENGINEERS.
85. THE ENTIRE DRAFT OF BUILDING IS ALSO DONE BY THE ENGINEERS.
86. THE ENTIRE DRAFT OF BUILDING IS ALSO DONE BY THE ENGINEERS.
87. THE ENTIRE DRAFT OF BUILDING IS ALSO DONE BY THE ENGINEERS.
88. THE ENTIRE DRAFT OF BUILDING IS ALSO DONE BY THE ENGINEERS.
89. THE ENTIRE DRAFT OF BUILDING IS ALSO DONE BY THE ENGINEERS.
90. THE ENTIRE DRAFT OF BUILDING IS ALSO DONE BY THE ENGINEERS.
91. THE ENTIRE DRAFT OF BUILDING IS ALSO DONE BY THE ENGINEERS.
92. THE ENTIRE DRAFT OF BUILDING IS ALSO DONE BY THE ENGINEERS.
93. THE ENTIRE DRAFT OF BUILDING IS ALSO DONE BY THE ENGINEERS.
94. THE ENTIRE DRAFT OF BUILDING IS ALSO DONE BY THE ENGINEERS.
95. THE ENTIRE DRAFT OF BUILDING IS ALSO DONE BY THE ENGINEERS.
96. THE ENTIRE DRAFT OF BUILDING IS ALSO DONE BY THE ENGINEERS.
97. THE ENTIRE DRAFT OF BUILDING IS ALSO DONE BY THE ENGINEERS.
98. THE ENTIRE DRAFT OF BUILDING IS ALSO DONE BY THE ENGINEERS.
99. THE ENTIRE DRAFT OF BUILDING IS ALSO DONE BY THE ENGINEERS.
100. THE ENTIRE DRAFT OF BUILDING IS ALSO DONE BY THE ENGINEERS.

LIABILITY (G.D.C.R.-2021 C.L.NO.53/1)

BUILT UP AREA CALCULATION IN SMT.
HOLLOW PLINTH
B.A. ON SIR. FLOOR = 499.02
LESS:-
UNIT AREA OF SHOP = 99.72
= 499.02 - 99.72
NET BUILT UP AREA ON HOLLOW PLINTH = 400.48 SMT.

BUILT UP AREA CALCULATION IN SMT.
TYPICAL FLOOR. (1st TO 7th)
SIR. FLR. B.A. = 499.02
LESS:- 1. 1.40 x 1.26 / 2 = 0.84
2. 1.35 x 1.11 / 2 = 0.72
3. 2.50 x 2.15 / 2 = 2.71
4. 2.25 x 1.25 / 2 x 1.22 = 0.94
5. 2.30 x 1.75 / 2 = 1.73
TOTAL = 6.94
BUILT UP AREA ON TYPICAL FLOOR = 498.02 - 6.94
NET BUILT UP AREA ON TYPICAL FLOOR = 492.08 Sm. (1st To 7th)

STAIR CABIN AREA CALCULATION
STAIR CABIN BLOCK-B 5.75 x 3.45 = 19.88 Sm.
STAIR CABIN BLOCK-C 5.65 x 3.45 = 20.09 Sm.
LIFT BLOCK-B 2.85 x 3.15 = 8.98 Sm.
LIFT BLOCK-C 2.85 x 3.15 = 8.98 Sm.
M.S.LADDER BLOCK-B 3.85 x 1.00 = 3.85 Sm.
M.S.LADDER BLOCK-C 3.85 x 1.00 = 3.85 Sm.
TOTAL B.A.ON STAIR CABIN = 62.58
D.W.UNIT BLOCK-B 4.15 x 3.45 = 14.32 Sm.
D.W.UNIT BLOCK-C 4.15 x 3.45 = 14.32 Sm.
LIFT M/C ROOM BLOCK-B 3.85 x 3.15 = 8.98 Sm.
LIFT M/C ROOM BLOCK-C 3.85 x 3.15 = 8.98 Sm.
TOTAL B.A.ON LIFT M/C ROOM = 46.15

BUILT UP AREA CALCULATION IN SMT.
GROUND FLOOR.
13.78 x 45.68 = 628.24
LESS:- A. 2.10 x 1.18 x 2 = 4.96
B. 1.98 x 2.29 = 4.53
C. 5.11 x 18.14 = 2.80
D. 0.72 x 2.25 x 2 = 3.24
E. 2.05 x 5.25 = 8.72
F. 1.07 x 2.02 = 2.16
G. 3.05 x 2.39 = 7.30
H. 1.79 x 1.18 = 2.11
I. 3.15 x 0.95 x 2 = 6.00
J. 1.03 x 3.68 = 3.77
K. 2.15 x 0.85 = 1.83
L. 3.16 x 1.07 = 3.38
M. 13.45 x 11.85 / 2 = 79.48
N. 0.12 x 11.85 = 1.40
TOTAL = 128.92
BUILT UP AREA ON GROUND FLOOR = 628.24 - 128.92
NET BUILT UP AREA ON GROUND FLOOR = 499.32 Sm.

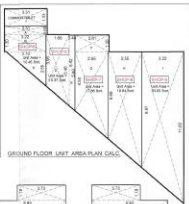

GROUND FLOOR UNIT AREA PLAN CALC.

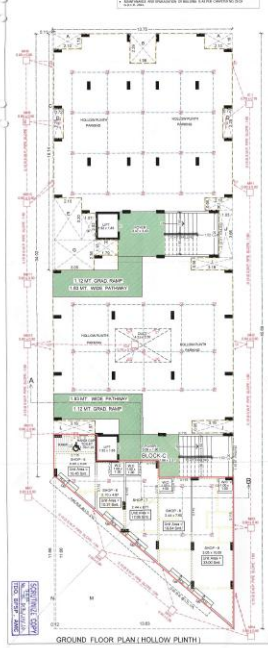

GROUND FLOOR PLAN (HOLLOW PLINTH)

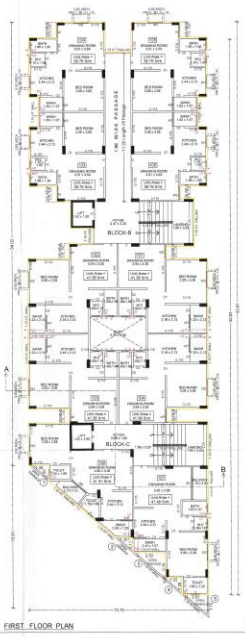

FIRST FLOOR PLAN

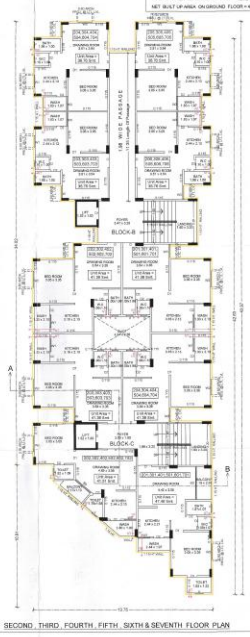

SECOND , THIRD , FOURTH , FIFTH , SIXTH & SEVENTH FLOOR PLAN

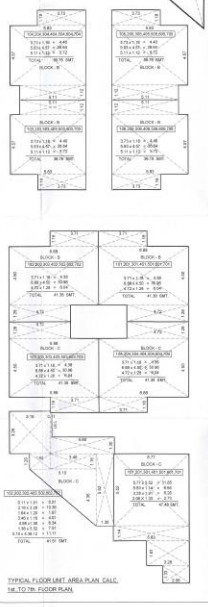

TYPICAL FLOOR UNIT AREA PLAN CALC.
1st TO 7th FLOOR PLAN

F. S. (AREA ON SIR.FLR.B.A.)-CALC.
GROUND FLOOR (S.F.)

BLOCK- B + C - SHOP - 3			
A	3.51 x 0.84	=	2.95 SQ.MTS
B	3.23 x 1.38	=	4.46 SQ.MTS
C	3.75 x 2.88 / 2	=	4.11 SQ.MTS
TOTAL AREA		=	10.50 SQ.MTS
BLOCK- B + C - SHOP - 4			
D	2.85 x 6.88 / 2 x 1.08	=	7.50 SQ.MTS
E	0.42 x 0.85 / 2 x 2.44	=	0.47 SQ.MTS
TOTAL AREA		=	10.97 SQ.MTS
BLOCK- B + C - SHOP - 5			
F	2.91 x 1.35	=	3.92 SQ.MTS
G	4.50 x 6.88 / 2 x 2.65	=	14.07 SQ.MTS
TOTAL AREA		=	17.99 SQ.MTS
BLOCK- B + C - SHOP - 6			
H	6.88 x 8.87 / 2 x 3.65	=	16.94 SQ.MTS
TOTAL AREA		=	16.94 SQ.MTS
BLOCK- B + C - SHOP - 8			
I	8.87 x 11.85 / 2 x 3.65	=	30.90 SQ.MTS
TOTAL AREA		=	30.90 SQ.MTS
COMMON TOILET			
J	3.51 x 1.30	=	4.56 SQ.MTS

SHOP - 5 / 10.98 + (SHOP - 6 / 16.91 + SHOP - 7 / 13.98 + SHOP - 8 / 10.94 +) SHOP - 8 / 30.90 = CONTOL LA-48
TOTAL F.S.I AREA ON GROUND FLOOR = 499.32 Sm.

FLOOR WISE UNIT AREA CALC. TABLE -BLOCK- C						
GROUND FLOOR AREA CAL.						
BLOCK	FLOOR	UNIT NO.	UNIT AREA	NOS.	TOTAL	FLOOR TOTAL
C	G.FL.	SHOP - 1	10.40	1	10.40	98.72
		SHOP - 2	10.97	1	10.97	
		SHOP - 3	10.98	1	10.98	
		SHOP - 4	10.94	1	10.94	
		SHOP - 5	33.90	1	33.90	
		COM.TOI.	4.48	1	4.43	
	TOTAL			06	98.72	
FIRST FLOOR AREA CAL.						
BLOCK	FLOOR	UNIT NO.	UNIT AREA	NOS.	TOTAL	FLOOR TOTAL
C	1ST. FL.	101	47.48	1	47.48	171.75
		102	41.91	1	41.91	
		103	41.91	1	41.91	
		104	41.91	1	41.91	
	TOTAL			04	171.75	
SECOND FLOOR AREA CAL.						
BLOCK	FLOOR	UNIT NO.	UNIT AREA	NOS.	TOTAL	FLOOR TOTAL
C	2ND FL.	201	47.48	1	47.48	171.75
		202	41.91	1	41.91	
		203	41.91	1	41.91	
		204	41.91	1	41.91	
	TOTAL			04	171.75	
THIRD FLOOR AREA CAL.						
BLOCK	FLOOR	UNIT NO.	UNIT AREA	NOS.	TOTAL	FLOOR TOTAL
C	3RD FL.	301	47.48	1	47.48	171.75
		302	41.91	1	41.91	
		303	41.91	1	41.91	
		304	41.91	1	41.91	
	TOTAL			04	171.75	
FOURTH FLOOR AREA CAL.						
BLOCK	FLOOR	UNIT NO.	UNIT AREA	NOS.	TOTAL	FLOOR TOTAL
C	4TH FL.	401	47.48	1	47.48	171.75
		402	41.91	1	41.91	
		403	41.91	1	41.91	
		404	41.91	1	41.91	
	TOTAL			04	171.75	
FIFTH FLOOR AREA CAL.						
BLOCK	FLOOR	UNIT NO.	UNIT AREA	NOS.	TOTAL	FLOOR TOTAL
C	5TH FL.	501	47.48	1	47.48	171.75
		502	41.91	1	41.91	
		503	41.91	1	41.91	
		504	41.91	1	41.91	
	TOTAL			04	171.75	
SIXTH FLOOR AREA CAL.						
BLOCK	FLOOR	UNIT NO.	UNIT AREA	NOS.	TOTAL	FLOOR TOTAL
C	6TH FL.	601	47.48	1	47.48	171.75
		602	41.91	1	41.91	
		603	41.91	1	41.91	
		604	41.91	1	41.91	
	TOTAL			04	171.75	
SEVENTH FLOOR AREA CAL.						
BLOCK	FLOOR	UNIT NO.	UNIT AREA	NOS.	TOTAL	FLOOR TOTAL
C	7TH FL.	701	47.48	1	47.48	171.75
		702	41.91	1	41.91	
		703	41.91	1	41.91	
		704	41.91	1	41.91	
	TOTAL			04	171.75	

UNIT & FLOOR AREA TABLE		UNIT (NOS)		TOTAL FLOOR AREA(SMT.)	
FLOOR	USE	APPR.	REQ.	APPR.	REQ.
			COMM.	RESI.	COMM.
GROUND	RESI.	08	08	85.13	08.72
FIRST	RESI.	16	16	401.85	401.85
SECOND	RESI.	16	16	401.85	401.85
THIRD	RESI.	16	16	401.85	401.85
FOURTH	RESI.	16	16	401.85	401.85
FIFTH	RESI.	16	16	401.85	401.85
SIXTH	RESI.	16	16	401.85	401.85
SEVENTH	RESI.	16	16	401.85	401.85
TOTAL		104	104	2408.08	2408.57

F. S. I. AREA TABLE IN SMT.	APPR.	REQ.
F. S. I. ON GROUND FLOOR	85.13	08.72
F. S. I. ON FIRST FLOOR	401.85	401.85
F. S. I. ON SECOND FLOOR	401.85	401.85
F. S. I. ON THIRD FLOOR	401.85	401.85
F. S. I. ON FOURTH FLOOR	401.85	401.85
F. S. I. ON FIFTH FLOOR	401.85	401.85
F. S. I. ON SIXTH FLOOR	401.85	401.85
F. S. I. ON SEVENTH FLOOR	401.85	401.85
TOTAL F. S. I. (RESI)	2408.08	2408.57

BUILT UP AREA TABLE IN SMT.	APPR.	REQ.
BUILT UP AREA ON GROUND FLR. (N.P.)	400.48	400.48
BUILT UP AREA ON GROUND FLR. (S.P.)	98.13	85.72
BUILT UP AREA ON FIRST FLR.	492.36	492.39
BUILT UP AREA ON SECOND FLR.	492.36	492.39
BUILT UP AREA ON THIRD FLR.	492.36	492.39
BUILT UP AREA ON FOURTH FLR.	492.36	492.39
BUILT UP AREA ON FIFTH FLR.	492.36	492.39
BUILT UP AREA ON SIXTH FLR.	492.36	492.39
BUILT UP AREA ON SEVENTH FLR.	492.36	492.39
BUILT UP AREA ON STAIR CABIN	63.58	63.58
BUILT UP AREA ON LIFT MACHINE ROOM	46.18	46.18
TOTAL BUILT UP AREA	4203.74	4203.74

FLOOR	COMMON AREA			DWELLING TO BE PHYSICALLY ALLOTTED		
	APPR.	REQ.	DIF.	UNIT AREA	APPR.	REQ.	DIF.
GROUND FL.	85.72	08	—	—	—	—	—
1st FLOOR	—	—	—	—	401.85	10	—
2nd FLOOR	—	—	—	—	401.85	10	—
3rd FLOOR	—	—	—	—	401.85	10	—
4th FLOOR	—	—	—	—	401.85	10	—
5th FLOOR	—	—	—	—	401.85	10	—
6th FLOOR	—	—	—	—	401.85	10	—
7th FLOOR	—	—	—	—	401.85	10	—
TOTAL	85.72	08	—	—	2812.95	70	—

REVISED PLAN SHOWING COMMERCIAL+RESIDENCE BUILDING ON R. SURVEY NO. - 192 , O.P.NO. - 60 , F.P.NO. - 89 , DRAFT T.P.S. NO. - 113 (RAMOL) , OF MOJE - RAMOL , Ta. - ASAO , CITY - EAST , DIST - AHMEDABAD

SCALE :- 1CM = 1 MT. BLOCK - B + C (SHEET - 1)

ZONE :- RESIDENCE - 1 (RAH OVERLAY ZONE)

USE :- RESIDENTIAL AFFORDABLE HOUSING (RESI. + COMM.)

BUILT UP AREA TABLE IN SMT.	APPR.	REQ.
BUILT UP AREA ON GROUND FLR. (N.P.)	400.48	400.48
BUILT UP AREA ON GROUND FLR. (S.P.)	98.13	85.72
BUILT UP AREA ON FIRST FLR.	492.36	492.39
BUILT UP AREA ON SECOND FLR.	492.36	492.39
BUILT UP AREA ON THIRD FLR.	492.36	492.39
BUILT UP AREA ON FOURTH FLR.	492.36	492.39
BUILT UP AREA ON FIFTH FLR.	492.36	492.39
BUILT UP AREA ON SIXTH FLR.	492.36	492.39
BUILT UP AREA ON SEVENTH FLR.	492.36	492.39
BUILT UP AREA ON STAIR CABIN	63.58	63.58
BUILT UP AREA ON LIFT MACHINE ROOM	46.18	46.18
TOTAL BUILT UP AREA	4203.74	4203.74

F. S. I. AREA TABLE IN SMT.	APPR.	REQ.
F. S. I. ON GROUND FLOOR	85.13	08.72
F. S. I. ON FIRST FLOOR	401.85	401.85
F. S. I. ON SECOND FLOOR	401.85	401.85
F. S. I. ON THIRD FLOOR	401.85	401.85
F. S. I. ON FOURTH FLOOR	401.85	401.85
F. S. I. ON FIFTH FLOOR	401.85	401.85
F. S. I. ON SIXTH FLOOR	401.85	401.85
F. S. I. ON SEVENTH FLOOR	401.85	401.85
TOTAL F. S. I. (RESI)	2408.08	2408.57

UNIT & FLOOR AREA TABLE		UNIT (NOS)		TOTAL FLOOR AREA(SMT.)	
FLOOR	USE	APPR.	REQ.	APPR.	REQ.
			COMM.	RESI.	COMM.
GROUND	RESI.	08	08	85.13	08.72
FIRST	RESI.	16	16	401.85	401.85
SECOND	RESI.	16	16	401.85	401.85
THIRD	RESI.	16	16	401.85	401.85
FOURTH	RESI.	16	16	401.85	401.85
FIFTH	RESI.	16	16	401.85	401.85
SIXTH	RESI.	16	16	401.85	401.85
SEVENTH	RESI.	16	16	401.85	401.85
TOTAL		104	104	2408.08	2408.57

COLOUR NOTES
APPR. WORK
PROP. WORK
PROP. DRAINAGE
CHANGEABLE P.S.I.
R.C.C STAIR DETAIL
WIDTH = 1.50 mt
TREAD = 0.30 mt
RISER = 0.17 mt

OPENING SCHEDULE
DOOR
D1 = 1.05 x 2.10
D = 1.07 x 2.10
D1 = 0.91 x 2.10
D2 = 0.76 x 2.10
D2-V = 0.76 x 2.10
WINDOW
W = 0.95 x 1.20
W1 = 0.91 x 0.91
W2 = 1.22 x 1.20
W3 = 1.07 x 1.20
W4 = 0.91 x 1.20
W5 = 0.91 x 2.10
V = 0.45 x 0.61

SHREE AMBIKA DEVELOPERS AND DEVELOPERS ENGINEERS
DEVELOPER

FOR, RIJUBHA INFRASTRUCTURE
PARTNER
OWNER

MILAP CHOKSHI
B.E. CIVIL
M. - 9328021236, 9825 06 03 2003
O. - 8128026219, 8401 06 03 2003
9, SAMTIKUNJ SOCIETY, AMBAWADI, AHMEDABAD - 380015

ENG/ CONV.

NILESH H. MACWAN
B.E. CIVIL, M.E. (STRUCTURAL)
M. - 9825 06 03 2003
9, SAMTIKUNJ SOCIETY, AMBAWADI, AHMEDABAD - 380015

STR. ENG.

AUTHORITY