REVISED LAY-OUT & BUILDING PLAN OF R.S.No : 293, F.P.No : 46, T.P.No : 13, O.P.No : 23, AT VILLAGE : CHHANI , DIST.VADODARA.

NEEL PATEL
AMC Lic.No.
ER-152 / 2016 TO 2019

Appoved Subject to Condition laid Down in Building Permission.
Ward No. .....
Order No. .....
Date : .....
Dy. Town Development of Vadodara Mahanagar palika
સુરત. ટિપિંગ ટાઉન વડોદરા

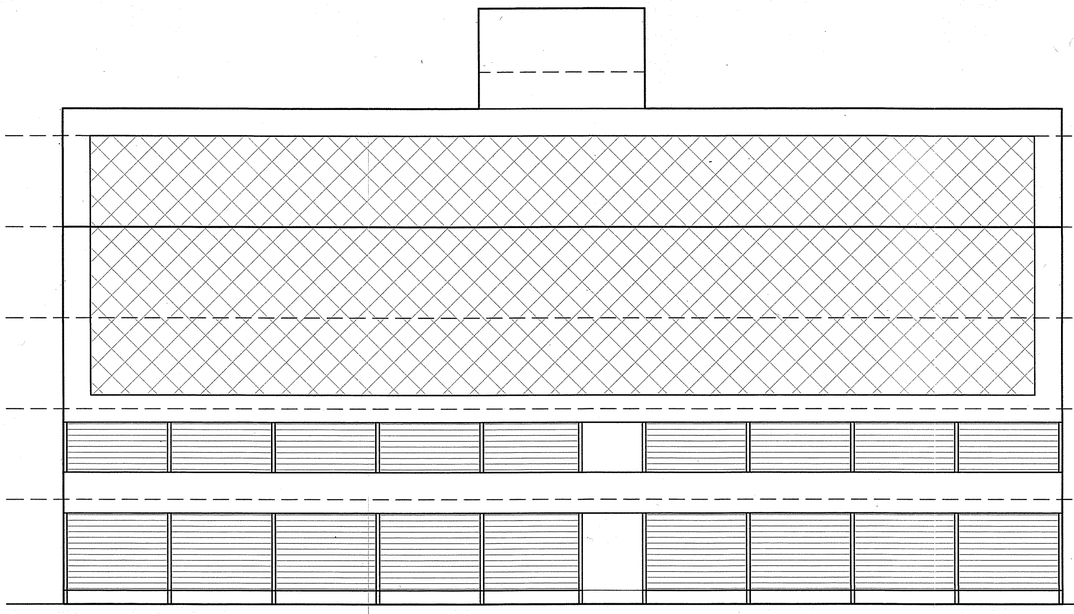

[TOWER -J]
ELEVATION

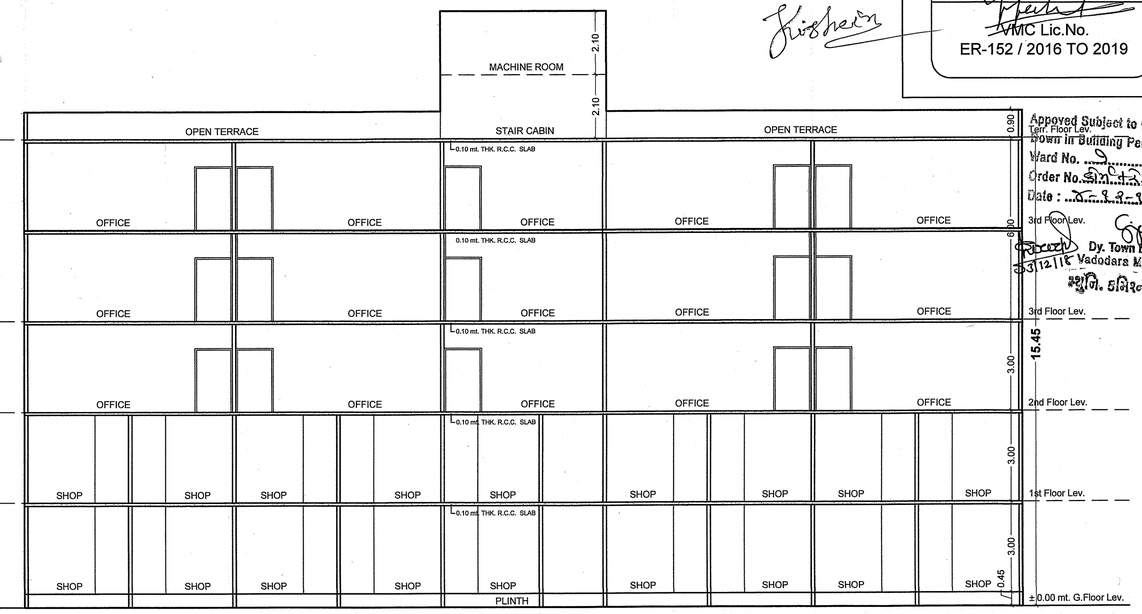

[TOWER -J]
SECTION = AB

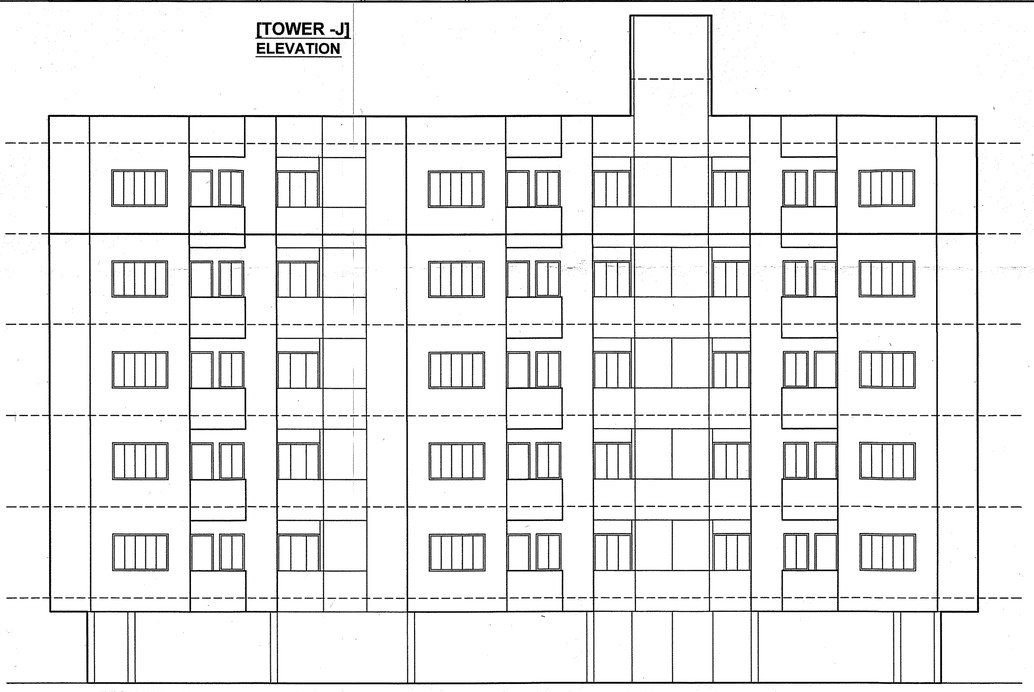

[TOWER -F]
ELEVATION

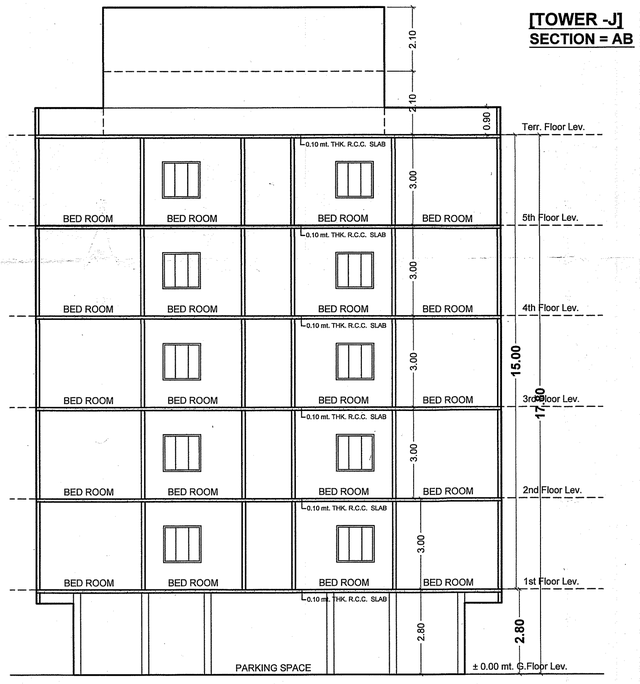

[TOWER -F]
SECTION = FF

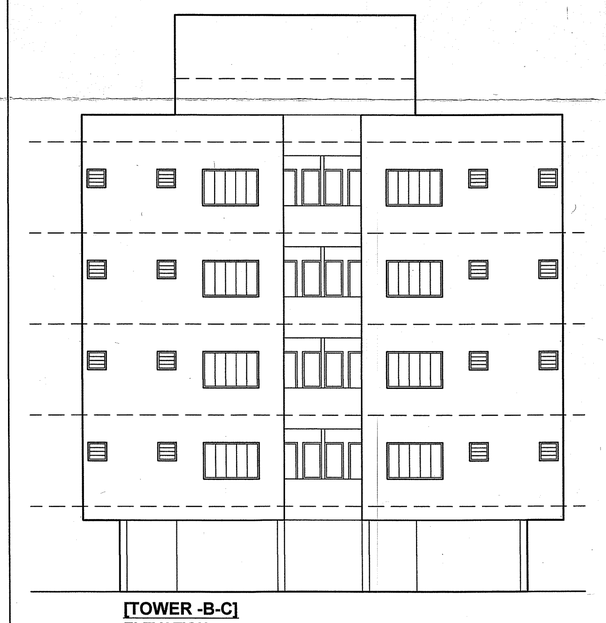

[TOWER -B-C]
ELEVATION

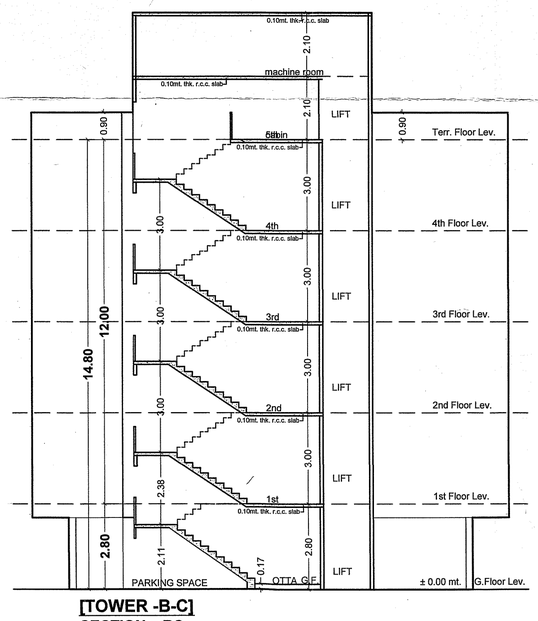

[TOWER -B-C]
SECTION = BC

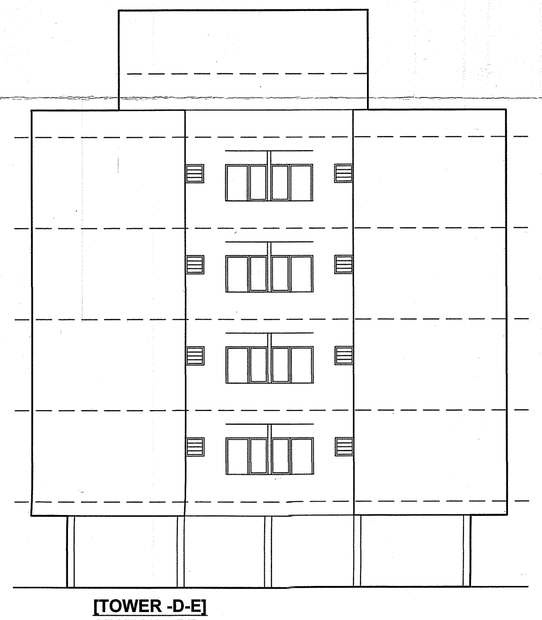

[TOWER -D-E]
SECTION = DE

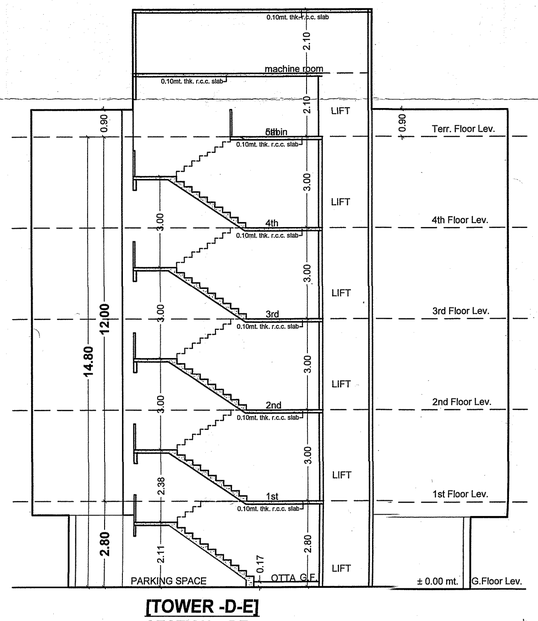

[TOWER -D-E]
SECTION = DE